

ELEVATION

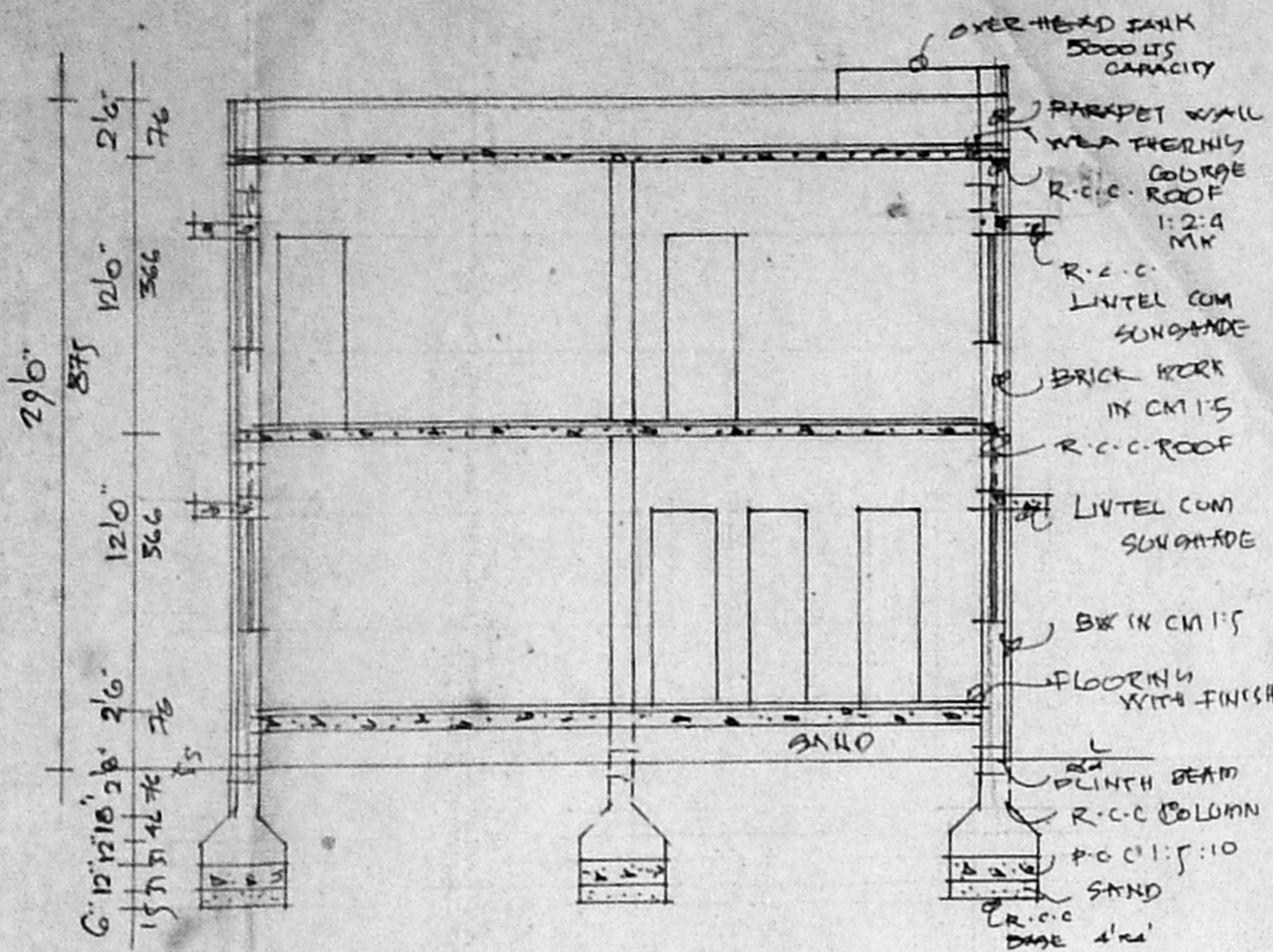

SECTION-AA

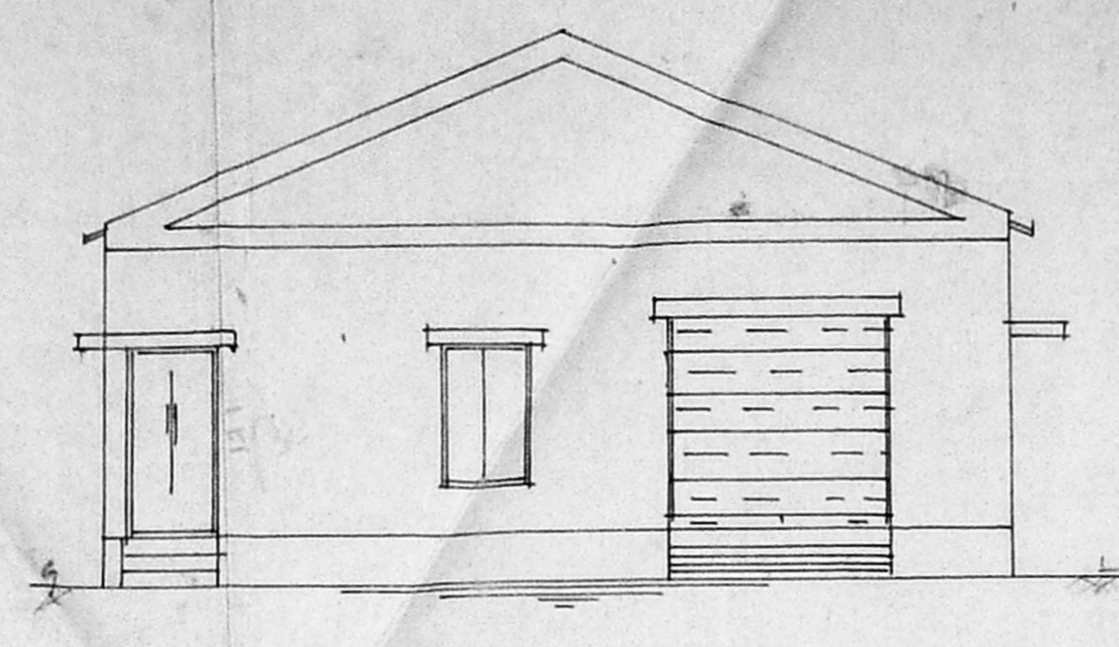

ELEVATION

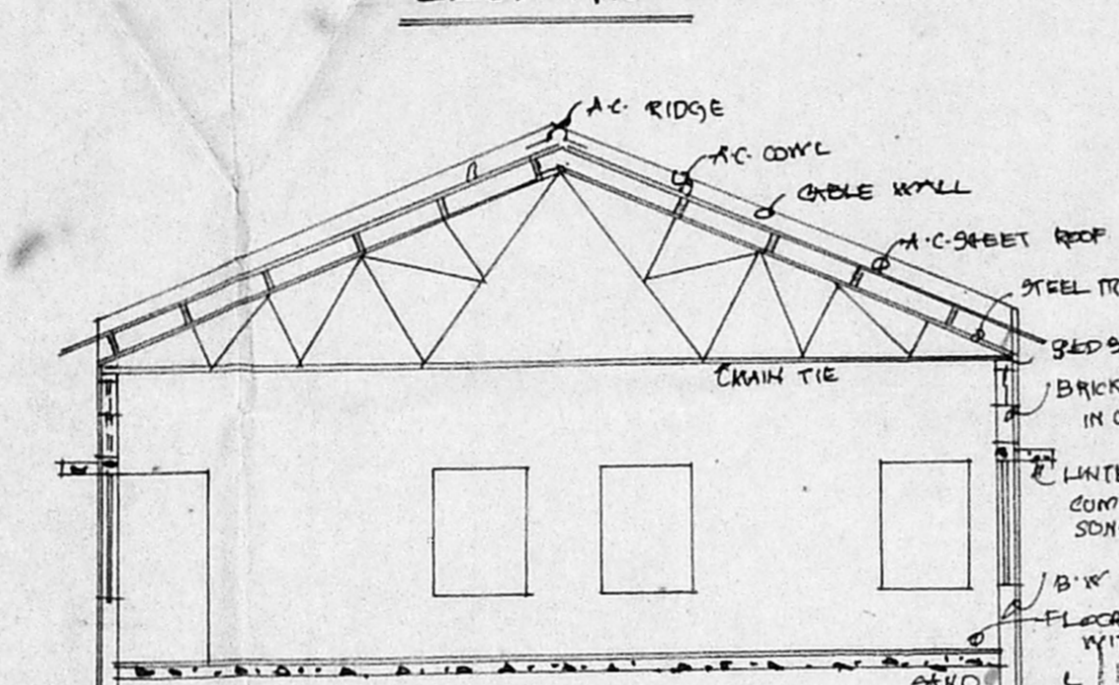

SECTION-BB

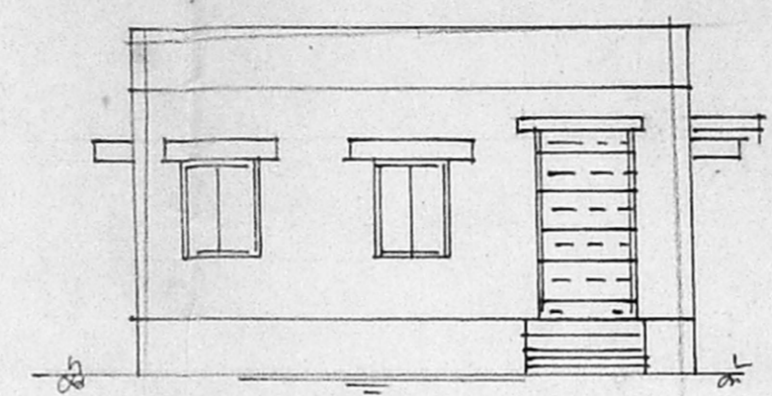

ELEVATION

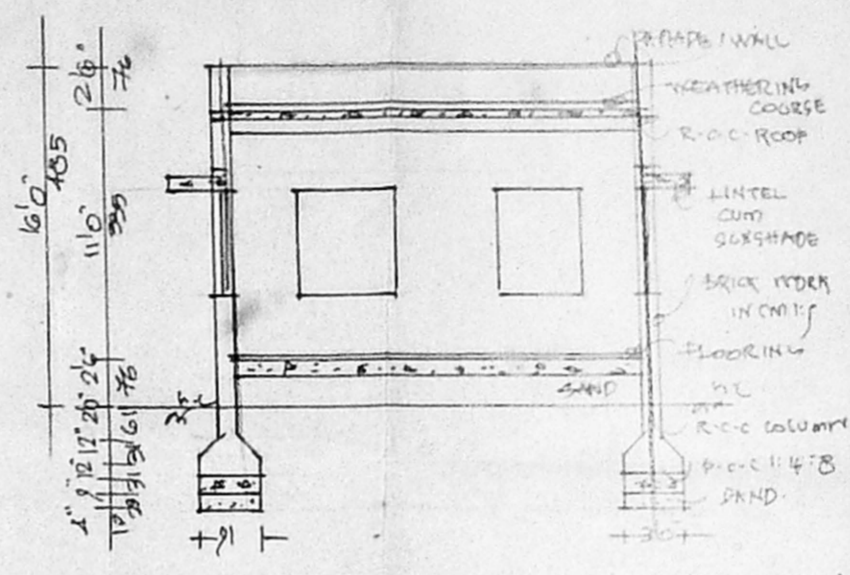

SECTION-CC

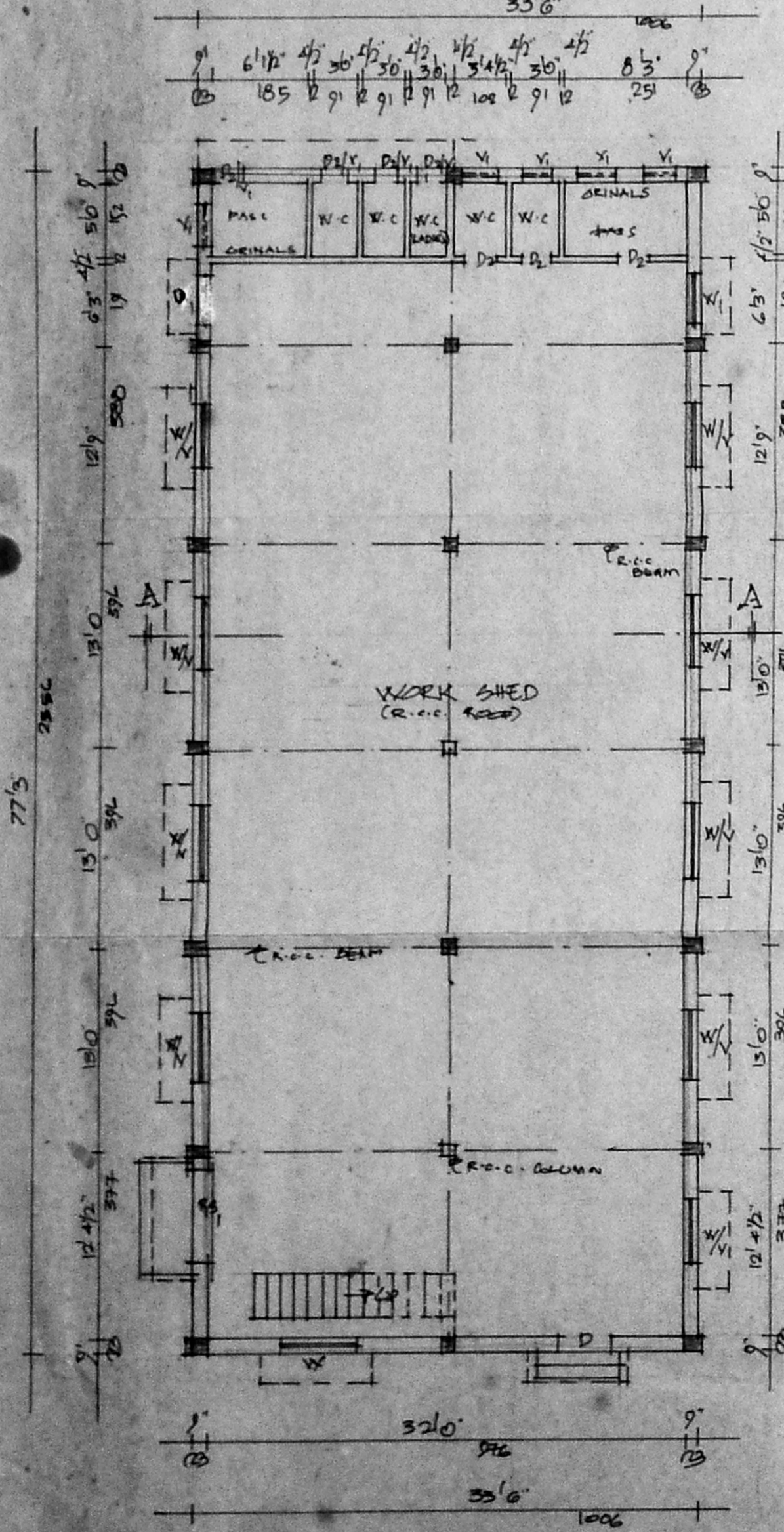

GROUND FLOOR PLAN

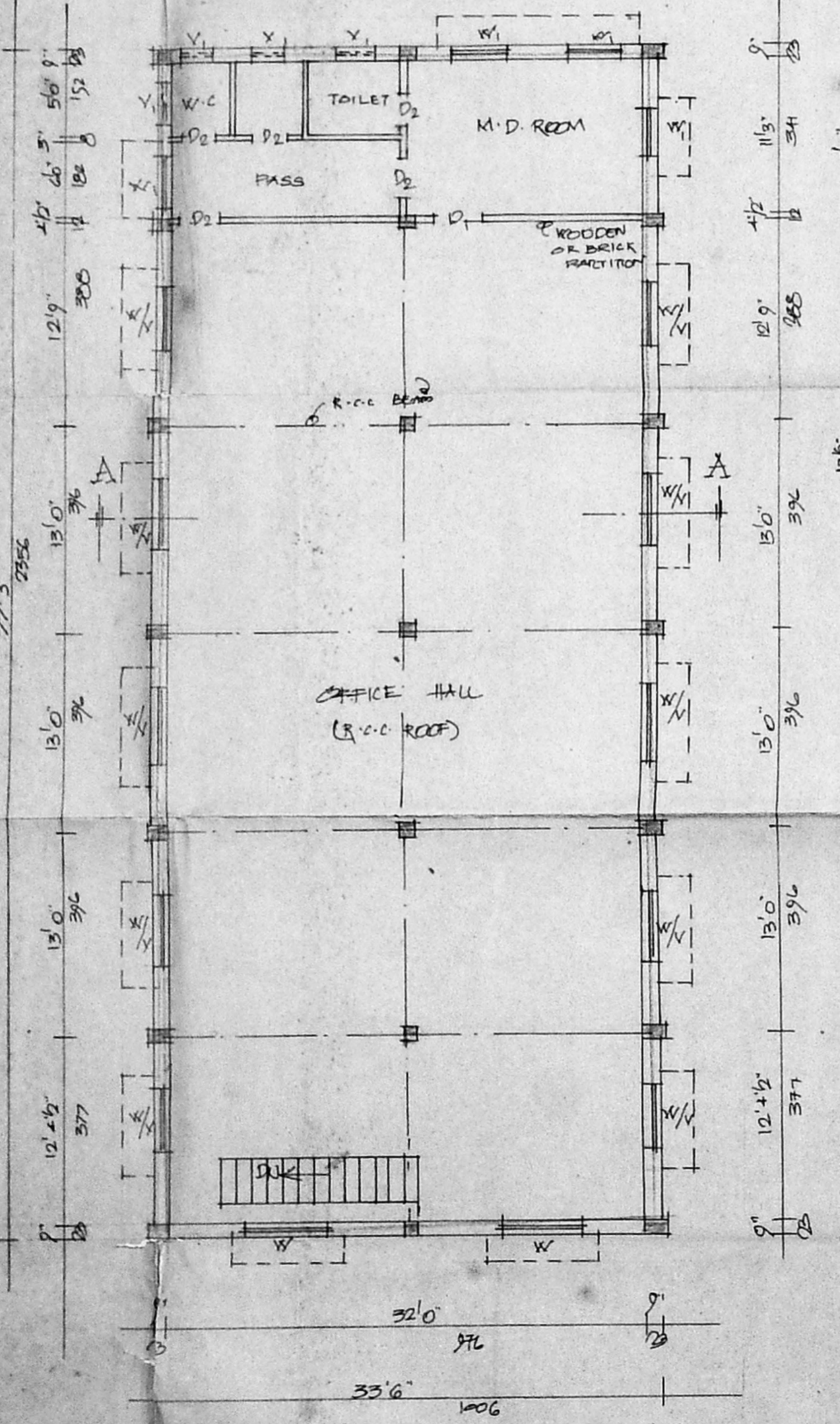

FIRST FLOOR PLAN

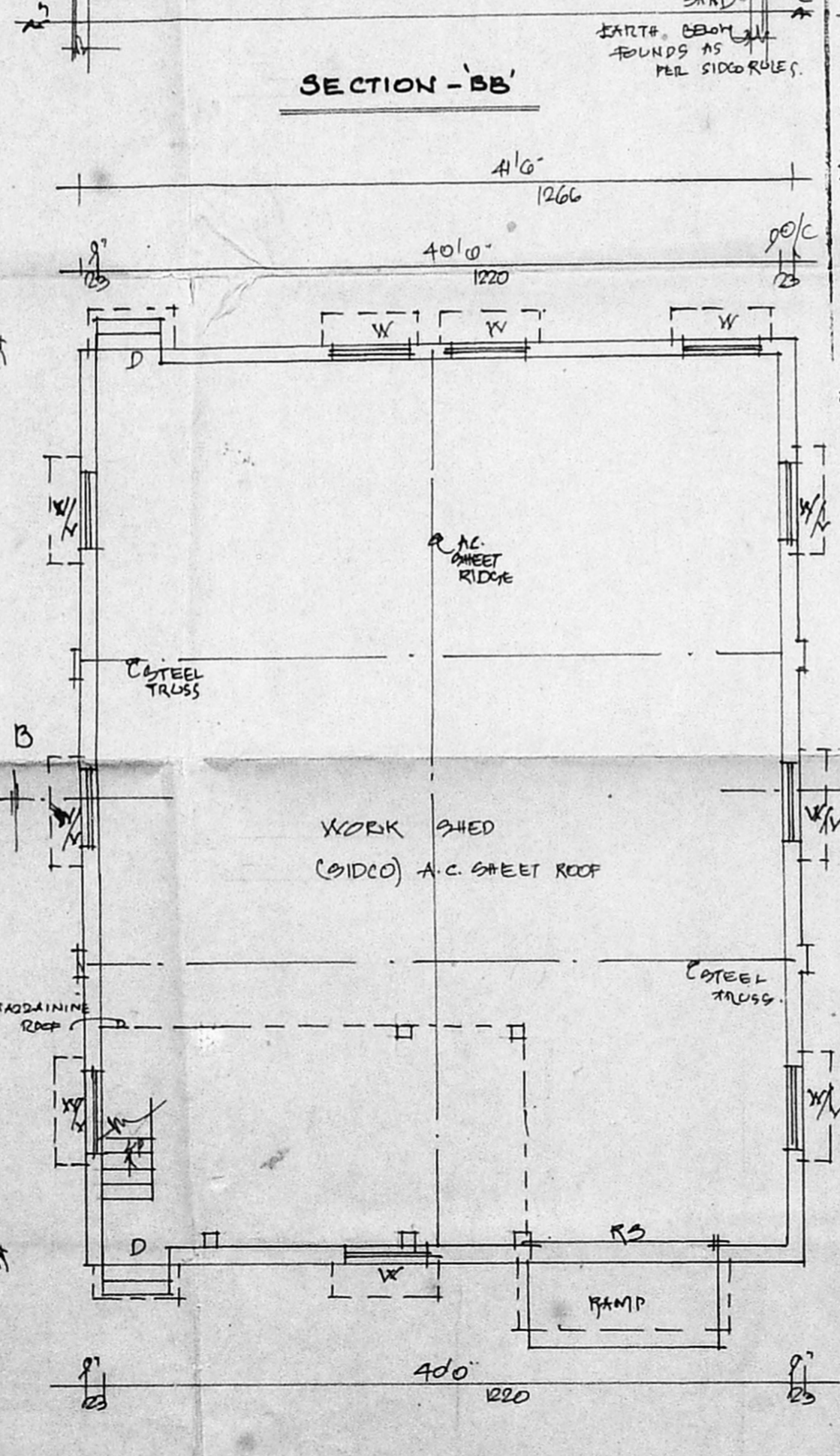

PLAN (SIDCO SHED)

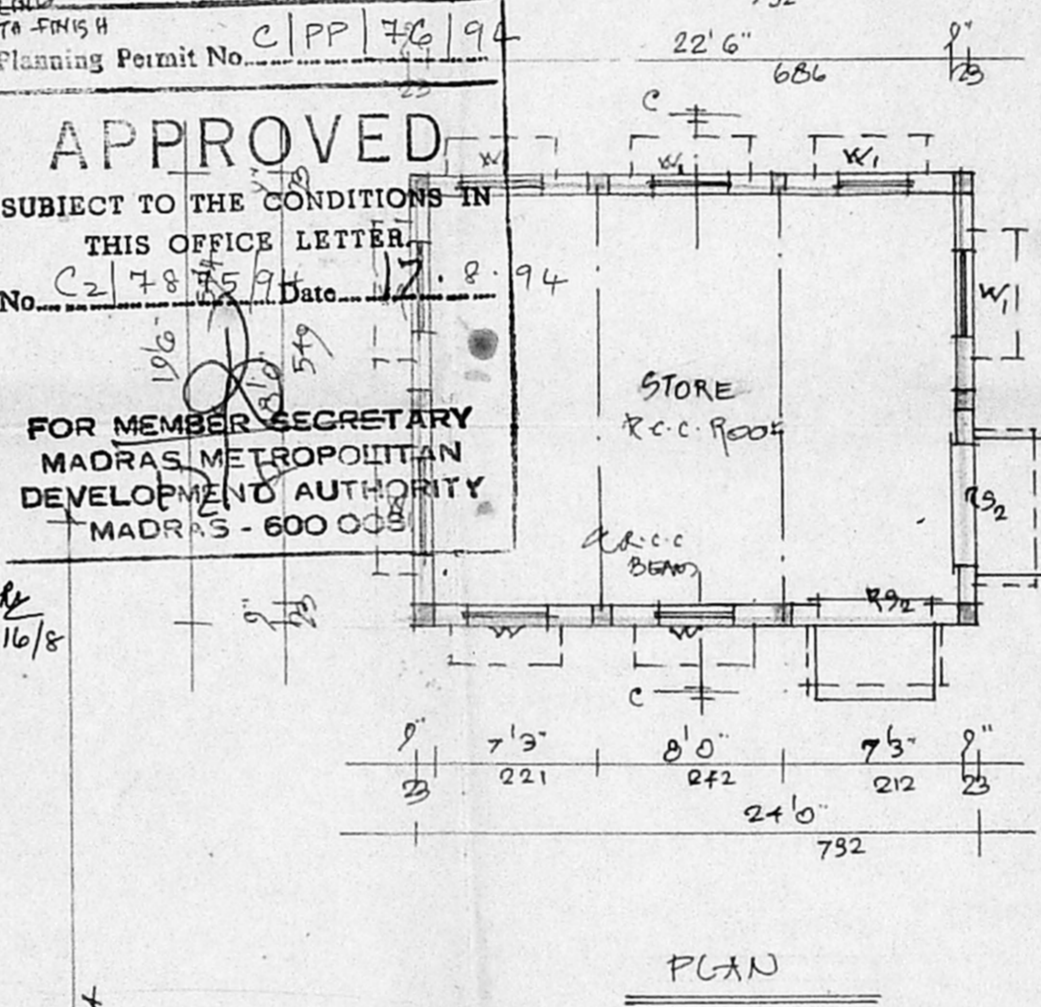

PLAN

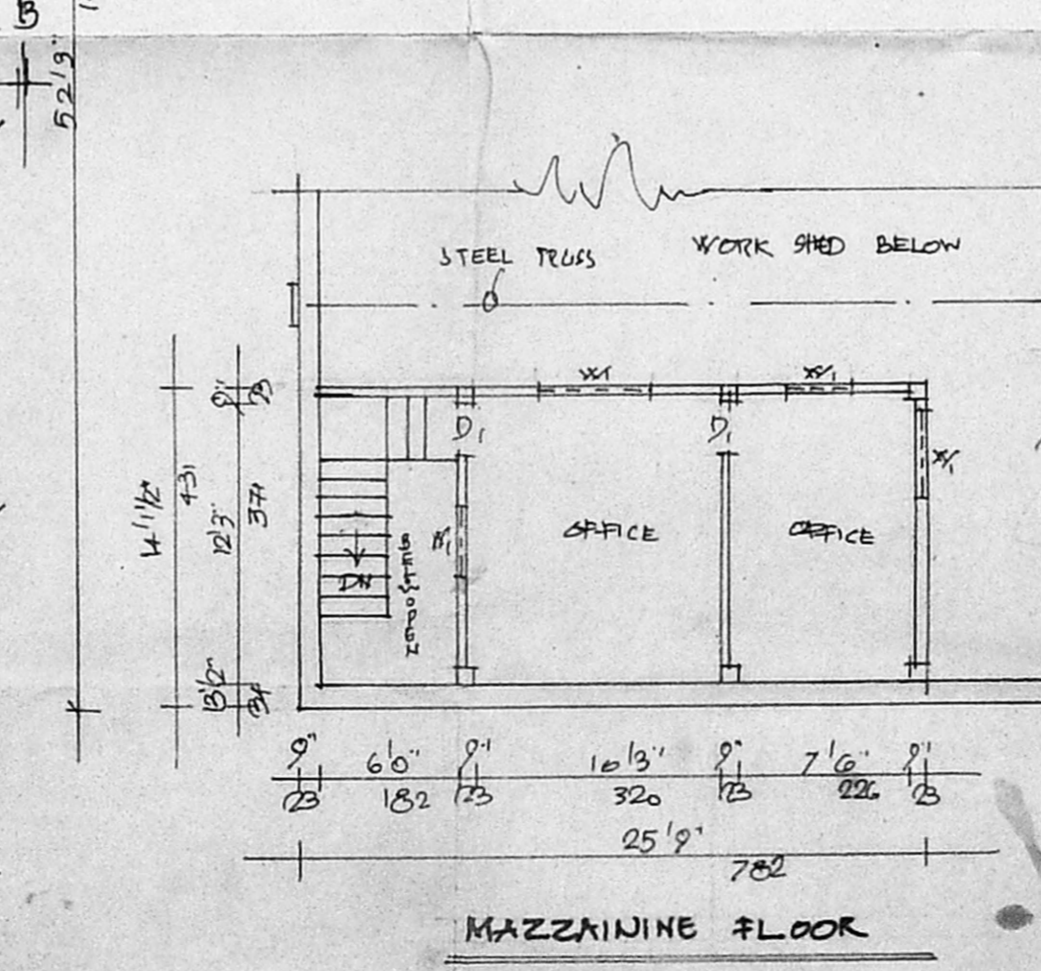

MAZAININE FLOOR

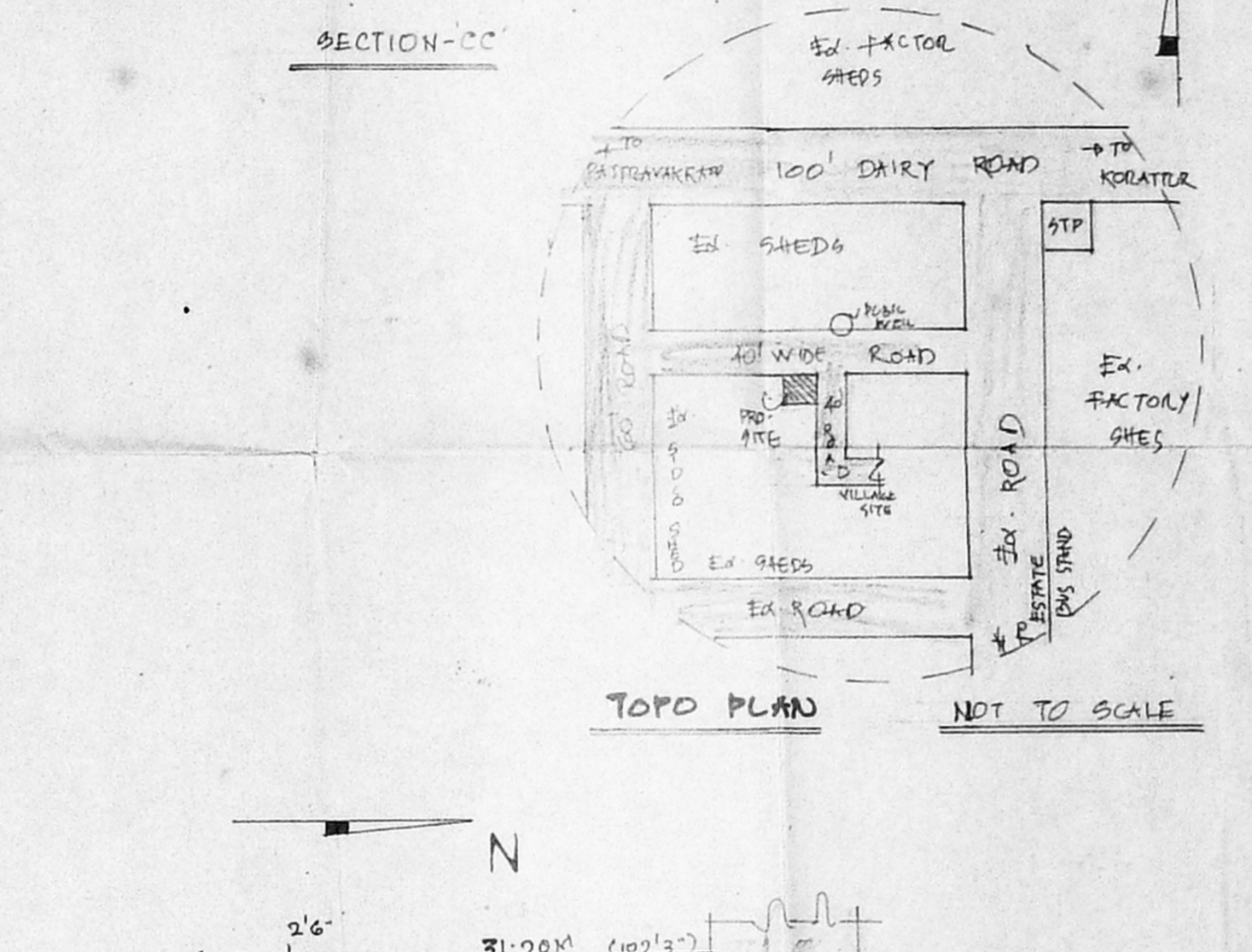

TOPO PLAN

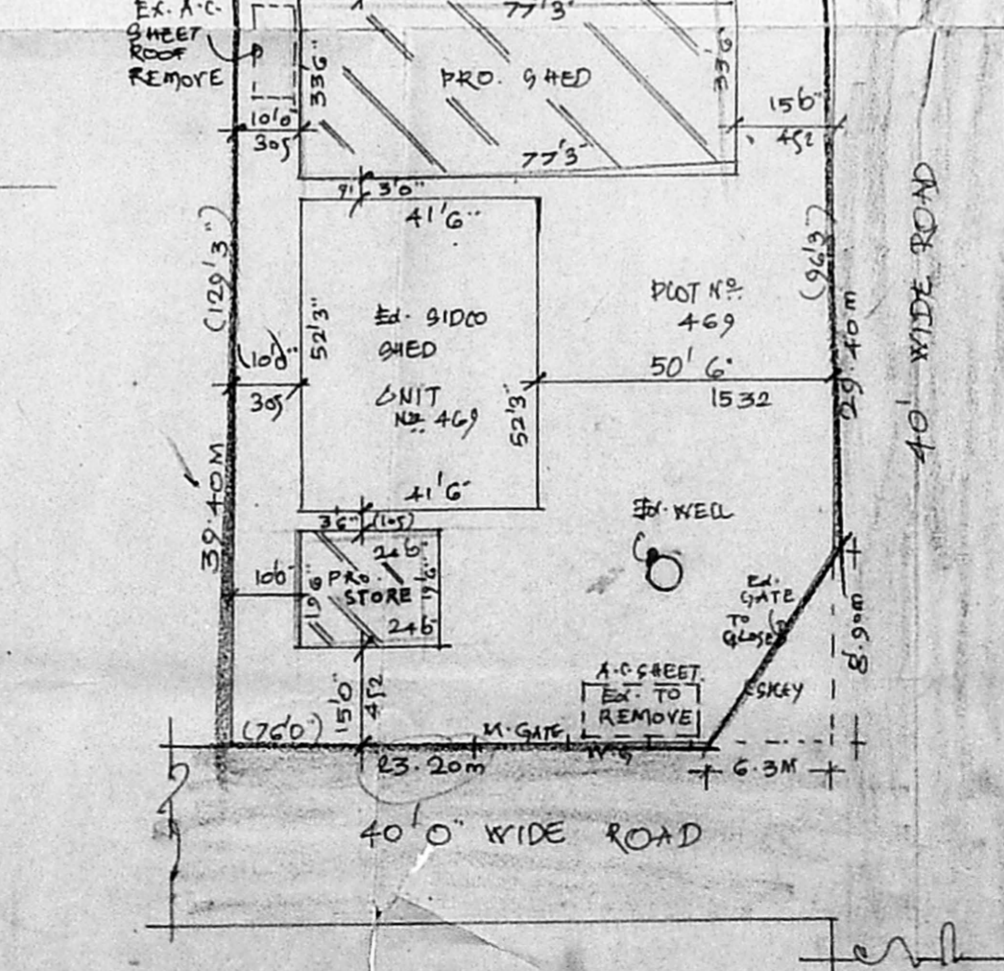

SITE PLAN

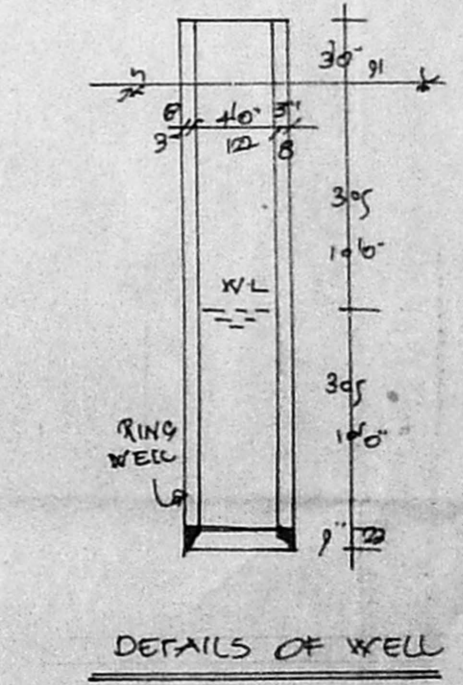

DETAILS OF WELL

MMDA 'C' / PP. NO. /  
 C.N. 2/1050/84  
 Part I 15/6  
 Part II  
 15/15

PLAN OF PROPOSED ADDITIONS TO THE EXISTING SHED IN UNIT NO. 469, SIDCO INDUSTRIAL ESTATE, NORTH PHASE, AMBATTOR MUNICIPALITY. SCALE 1:100. (FOR SRI HARI INDUSTRIES.)

REFERENCE:

R <sub>1</sub>	- ROLLING SHUTTER	- 10'0" x 10'0" (305 x 305)
R <sub>2</sub>	- DOOR (LW)	- 9'0" x 10'0" (272 x 305)
D	- DOOR (EM)	- 6'0" x 8'0" (182 x 242)
D <sub>1</sub>	- DOOR (EM)	- 3'0" x 7'0" (100 x 212)
D <sub>2</sub>	- DOOR (EM)	- 3'0" x 7'0" (100 x 212)
W	- WINDOW (Grid) (Utl)	- 5'0" x 4'0" (152 x 130)
W <sub>1</sub>	- WINDOW (Steel)	- 4'6" x 4'0" (136 x 130)
V	- VENTILATOR (STEEL)	- 5'0" x 2'0" (152 x 65)
V <sub>1</sub>	- VENTILATOR (STEEL)	- 2'0" x 2'0" (70 x 70)
M.G.	- MAIN GATE	- W.G. - WICKET GATE

AREA DETAILS

AREA	SOFT	SQM
PLOT AREA (0.2868 ACRES)	12505	1163.20
PLINTH AREA:		
EX. SIDCO SHED	2169	201.70
EX. TO REGULARIZE MAGAZINE	364	33.53
PRO. SHED. GROUND FLOOR	2588	240.73
FIRST FLOOR	2588	240.73
PRO. STORE SHED	468	43.53
PLOT COVERAGE	42%	F.S.I. = 0.65

Total = 760.59

COLOR: EXISTING [Symbol] PROPOSED [Symbol]  
 TO REMOVE [Symbol] ROAD [Symbol] BOUNDARY [Symbol]

Sivagathi O.C.E. (MMDA)  
 LICENSED SURVEYOR  
 Ambattur Municipality,  
 Near 2/1050, M.M.D.A. Plot,  
 Mugappair West, Madras-50.

OWNER  
 For SRI HARI INDUSTRIES  
 Proprietor: